Homeward DC Initiative – Ward 3

Temporary Parking for MPD

symmetra design

MARCH 16, 2017

AYERS SAINT GROSS

Temporary Parking Requirement

- Existing MPD Parking Demand
  - 157 spaces on-site
  - 59 spaces on-street
  - Total Demand = 216 spaces

- Temporary MPD Parking Demand
  - 57 spaces on-site
  - Additional Temporary Parking Needed = 159 spaces
  - Total Demand = 216 spaces

TENNIS COURT PARKING

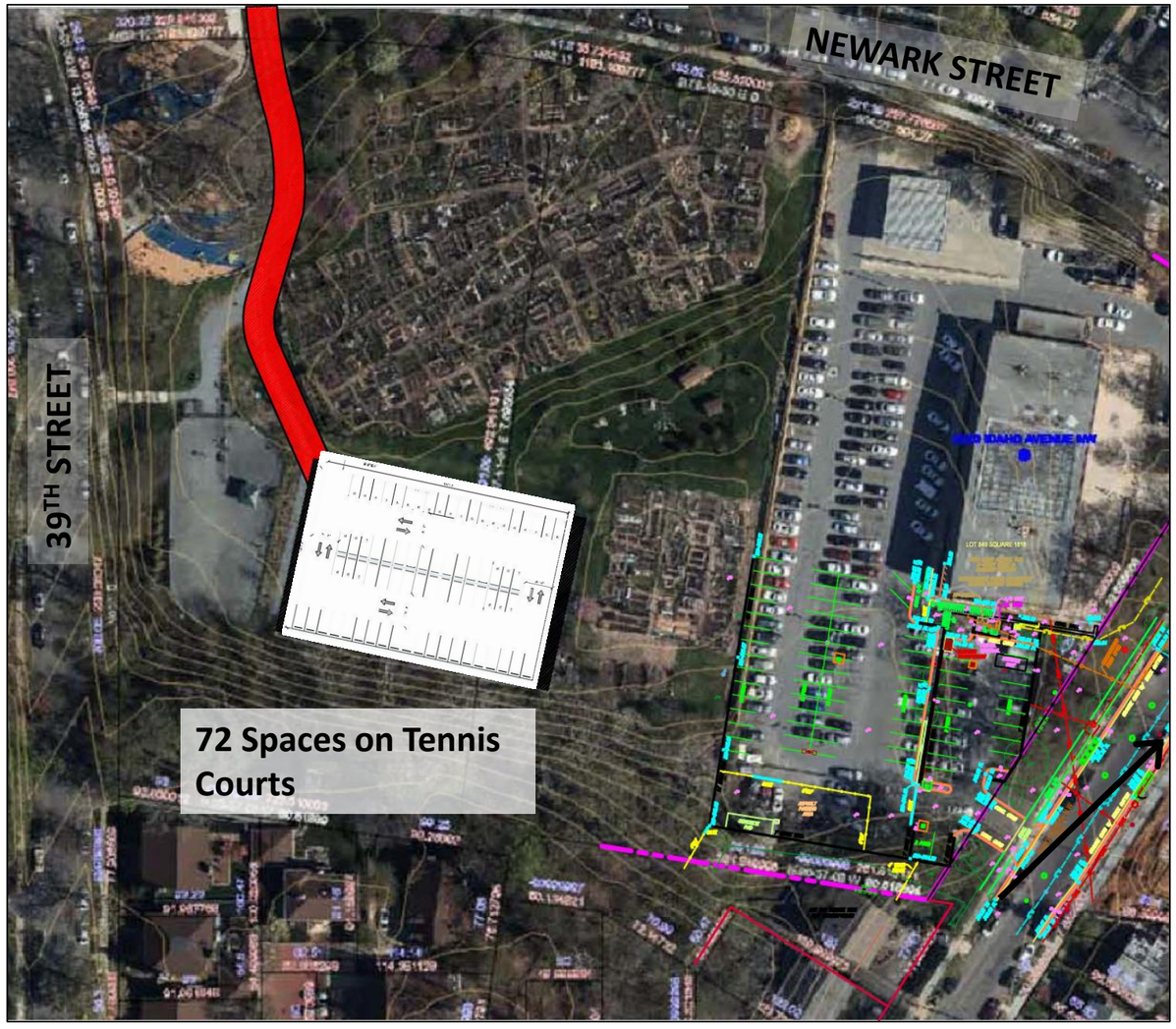

- 72 Spaces on Existing Tennis Courts Reserved for MPD
  - Only for personal vehicles
- 57 to 87 On-street Spaces Reserved for MPD
  - Only impacts metered or unrestricted spaces
  - Would not impact RPP spaces

TEMPORARY PARKING TOTALS	
STANDARD SPACES	40 SPACES
COMPACT SPACES	34 SPACES
TOTAL TEMP PARKING	**72 SPACES**

ON-STREET PARKING OPTION 1

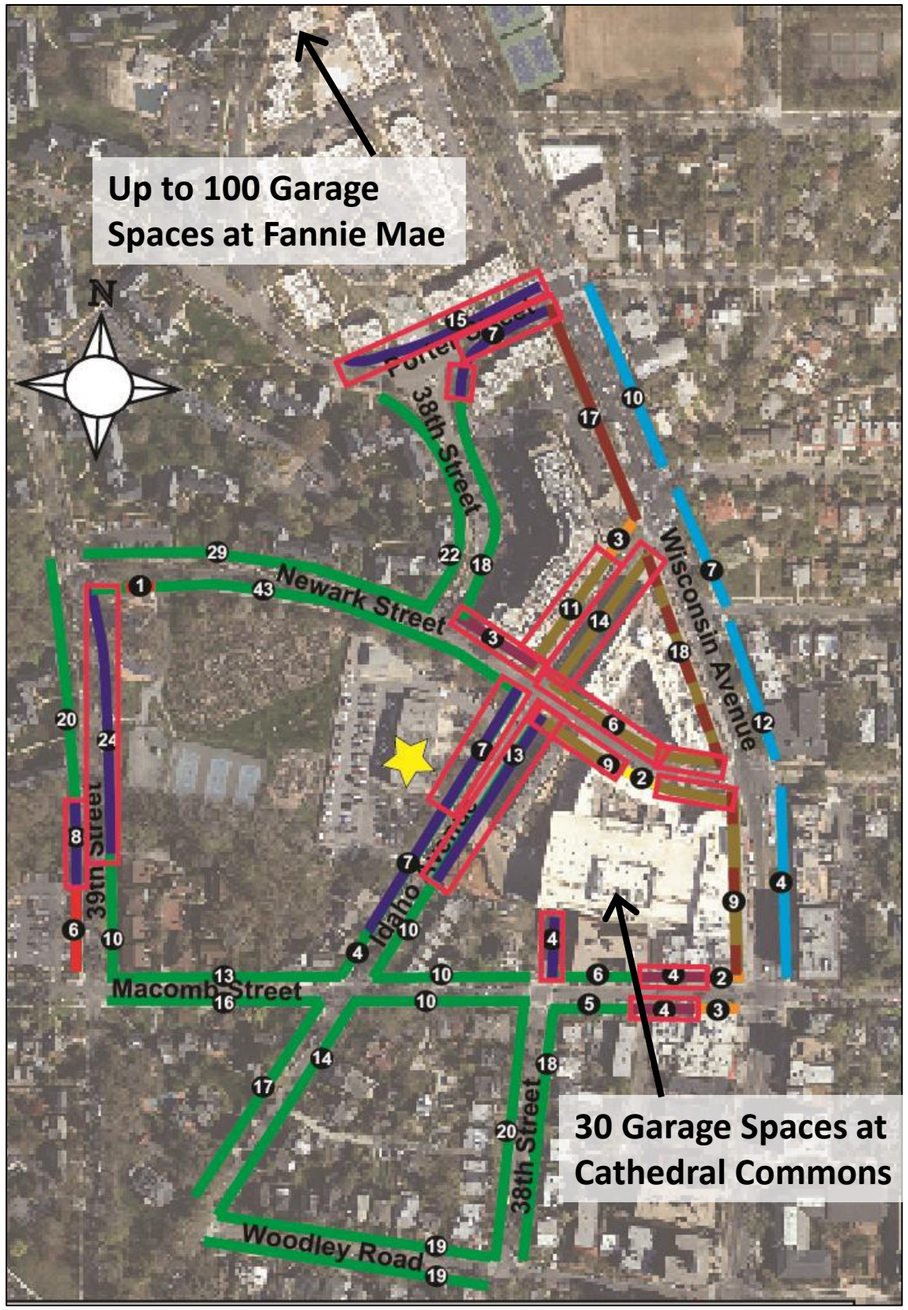

symmetra design

WARD 3 SHORT TERM FAMILY HOUSING

3320 IDAHO AVE NW, WASHINGTON, DC

Reserved Unrestricted/ Metered Parking

- 129 On-street Spaces Reserved for MPD
  - Only impacts metered or unrestricted spaces
  - Would not impact RPP spaces
- 30 Cathedral Commons Spaces for MPD
- Up to 100 Fannie Mae Spaces for Use by Residents
  - Spaces available for use between 7:00 PM and 7:00 AM M-F, All day on weekends
  - Spaces would not be used by MPD

Legend

- Residential Parking Permit
- No Parking Restrictions
- No Parking 7:00-10:00 AM M-F
- No Parking 4:00-6:30 PM M-F
- No Parking During School Hours
- No Parking 7:00-9:30 AM M-F/ Multi Space Meter
- Parking Supply per Segment
- Metered Parking
- Multi Space Meter
- Handicapped Parking
- Loading Zone
- Site
- Temporary Parking Areas (MPD)

AYERS SAINT GROSS

ON-STREET PARKING OPTION 2

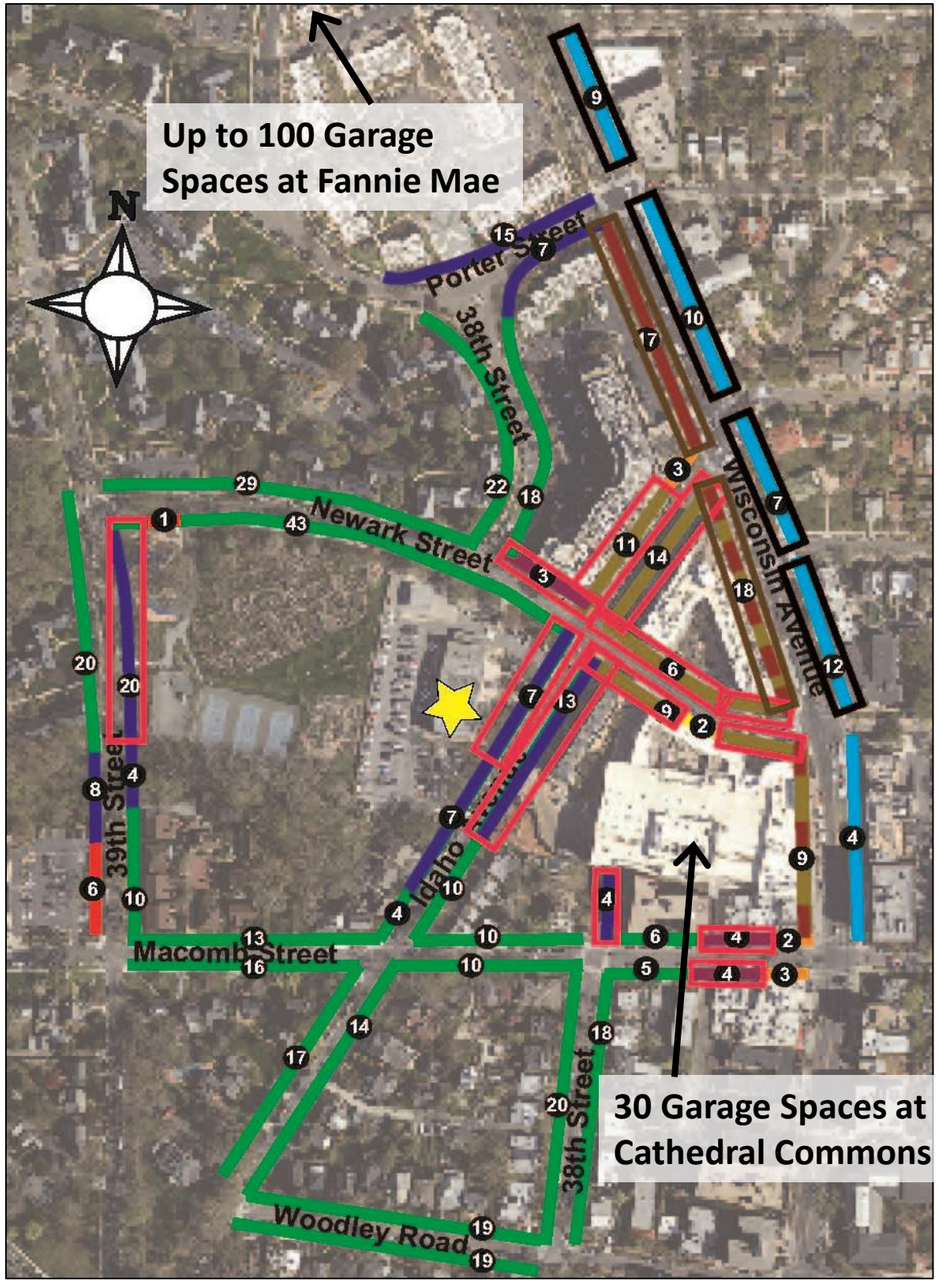

symmetra design

WARD 3 SHORT TERM FAMILY HOUSING

3320 IDAHO AVE NW, WASHINGTON, DC

Unrestricted/ Metered Parking Plus Wisconsin Avenue

- 129 On-street Spaces Reserved for MPD
  - Only impacts metered or unrestricted spaces
  - Includes parking on Wisconsin Avenue between Quebec Street and Newark Street
    - MPD parking on west side at all times
    - MPD parking on east side during the day
    - General parking available on east side evenings and weekends
    - Maintain existing rush hour parking restrictions for traffic flow
  - Would not impact RPP spaces
- 30 Cathedral Commons Spaces for MPD
- Up to 100 Fannie Mae Spaces for Use by Residents
  - Spaces available for use between 7:00 PM and 7:00 AM M-F, All day on weekends
  - Spaces would not be used by MPD

Legend

- Residential Parking Permit
- No Parking Restrictions
- No Parking 7:00-10:00 AM M-F
- No Parking 4:00-6:30 PM M-F
- No Parking During School Hours
- No Parking 7:00-9:30 AM M-F/ Multi Space Meter
- Parking Supply per Segment
- Metered Parking
- Multi Space Meter
- Handicapped Parking
- Loading Zone
- Site
- Temporary Parking Areas (MPD)
- Temporary Parking Areas (MPD) 6:00 AM - 4:00 PM M-F
- Temporary Parking Areas (MPD) Except During AM Rush Hour Restriction

AYERS SAINT GROSS

ON-STREET PARKING OPTION 3

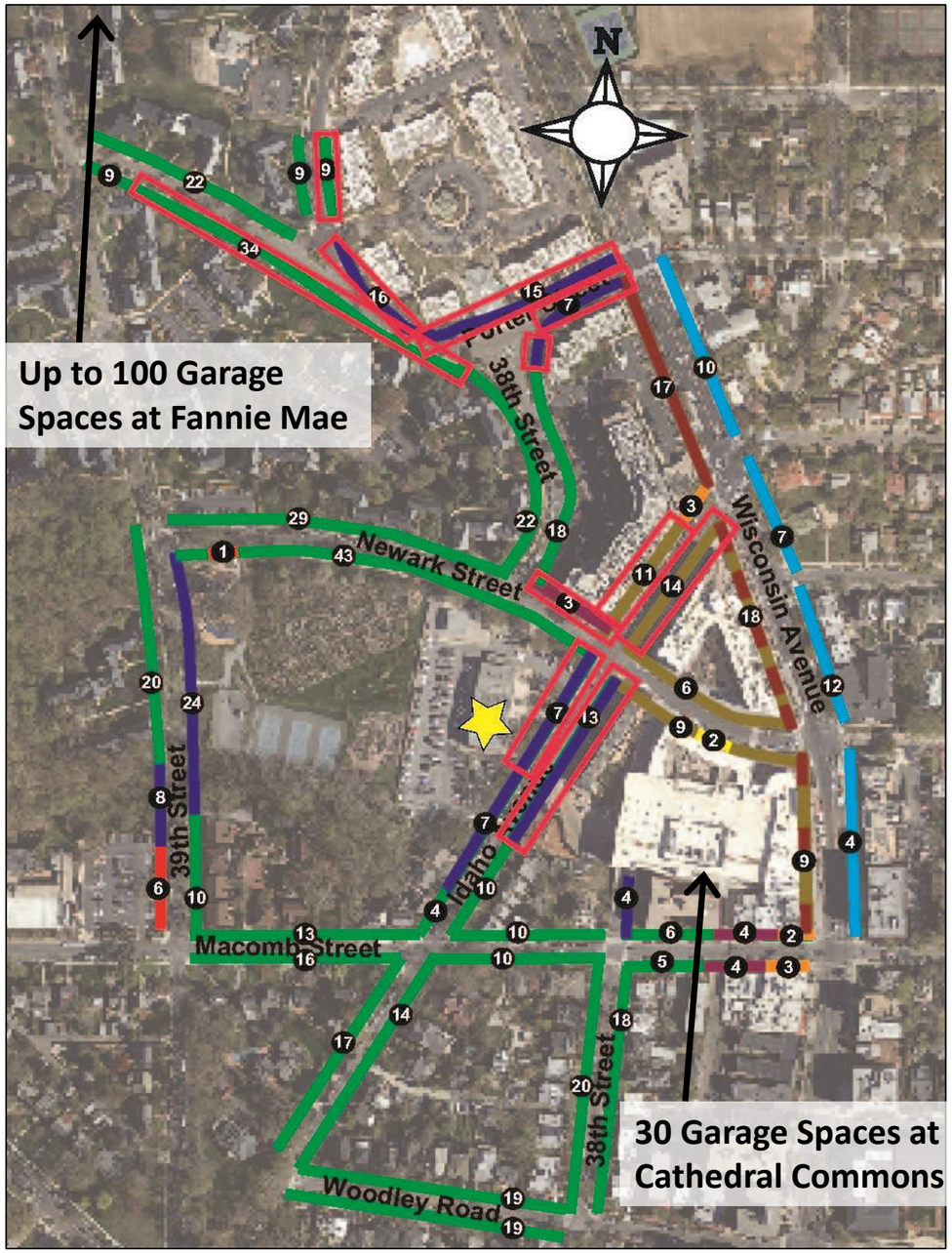

symmetra design

WARD 3 SHORT TERM FAMILY HOUSING

3320 IDAHO AVE NW, WASHINGTON, DC

Reserved Spaces Near Fannie Mae

- 129 On-street Spaces Reserved for MPD
  - 81 RPP/Unrestricted Spaces near McLean Gardens
  - 48 Unrestricted and Metered Spaces
- 30 Cathedral Commons Spaces for MPD
- Up to 100 Fannie Mae Spaces for Use by Residents
  - Spaces available for use between 7:00 PM and 7:00 AM M-F, All day on weekends
  - Spaces would not be used by MPD

Legend

- Residential Parking Permit
- No Parking Restrictions
- No Parking 7:00-10:00 AM M-F
- No Parking 4:00-6:30 PM M-F
- No Parking During School Hours
- No Parking 7:00-9:30 AM M-F/ Multi Space Meter
- Parking Supply per Segment
- Metered Parking
- Multi Space Meter
- Handicapped Parking
- Loading Zone
- Site
- Temporary Parking Areas (MPD)

AYERS SAINT GROSS

MARCH 16, 2017